



**Education session relating to the treatment of Tetralogy of Fallot for paediatric and neonatal nurses working in the Congenital Heart Disease Networks**

***Recognition and management of children diagnosed with Tetralogy of Fallot***

***Learning objectives***

- *To understand the anatomy and physiology of the normal heart in childhood*
- *To understand the anatomy and physiology of Tetralogy of Fallot, including pulmonary atresia variance and the management and care of the child.*
- *Implement appropriate interventions to the altered physiology of a child with Tetralogy of Fallot*
- *Apply the knowledge and skills acquired around emergency management of cyanotic spells*
- *To appreciate the psychosocial impact on the child and family*

**Wednesday 24th November 2021 via MS Teams**

**08.30am - 12.30pm**

<b><i>Time</i></b>	<b><i>Session title</i></b>	<b><i>Presenter</i></b>
8.30-09.00	<i>Introduction to normal heart &amp; anatomy of Tetralogy of Fallot/Pulmonary Atresia variant</i>	<i>Kaye Walsh, Lead Nurse North East Network</i>
09.00 -9.30am	<i>What is a cyanotic spell? Management &amp; treatment Case study</i>	<i>Jessica Hughes, Lead Nurse South West Network</i>
9.30am-10am	<i>Surgical management</i>	<i>Mr Shafi Mussa ,Consultant Surgeon, Bristol</i>
10.am-10.30am	<i>Post-op pathway including discharge advice</i>	<i>Eileen Peasgood, Lead Nurse East Midlands Network</i>
<b><i>Comfort Break</i></b>		
10.40-11.10	<i>Lifestyle issues throughout childhood</i>	<i>Jo Quirk, Lead Nurse Yorkshire &amp; Humber Network</i>
11.10-11.30	<i>My perspective as a parent</i>	<i>Katey</i>
11.30-12.00	<i>Moving on into adult service &amp; issues relating to learning disability</i>	<i>Linda Griffiths, Lead Nurse North West Network</i>
12.00-12.30	<i>Evaluation/Q &amp;A</i>	

To register for this event please email Natalie Machnik, Network Administrator for Yorkshire & Humber Network email: [Natalie.machnik@nhs.net](mailto:Natalie.machnik@nhs.net)

Normal Heart

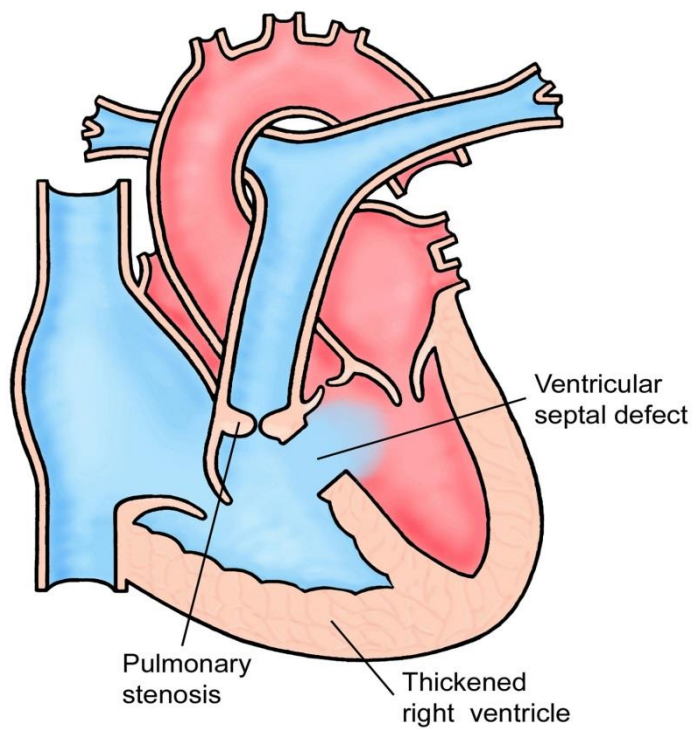
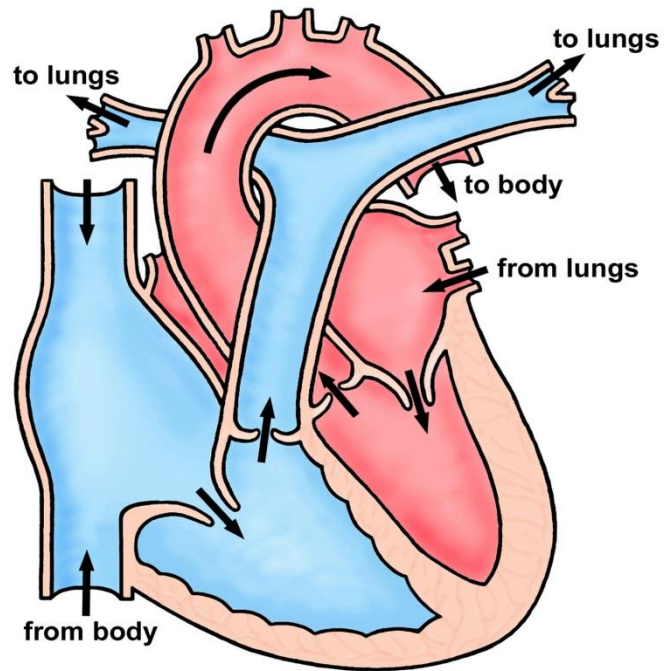

Tetralogy of Fallot